Provincial Library.

VULCAN ADVOCATE

VOL. V, No. 19 THE VULCAN ADVOCATE, December 5, 1917 PRICE $1.50 PER YEAR

SIFTON HERE DEC. 12TH.

The Unionists have two meetings billed for Vulcan, one for December 6th in the I.O.O.F. hall, and one for December 12th in the Opera House.

At the meeting on the 6th the meeting will be addressed by Hon. C. R. Mitchell, provincial treasurer, Dr. A. O. McRae, of Calgary, and the unionist candidate, Mr. H. H. Halladay.

The Hon. Arthur L. Sifton, minister of customs in the Union government, will be one of the speakers for the meeting of the 12th, and no doubt there will be a great gathering to hear him. He is one of the best speakers not only of the province but of the Unionist government.

FERGUSON—MUNDAY

The wedding took place on Monday, December 3rd at Nanton, of Mr. T. Ferguson, of Vulcan, the son of Mr. and Mrs. A. Ferguson, of Belfast, Ireland, and Kate Munday, the daughter of Mr. and Mrs. J. A. Munday, of Statesville, N.C., and sister of P. W. Munday, of Vulcan. The ceremony was performed by the Rev. Mr. Stevenson at the Presbyterian Church.

GALLAHER—MALONAY

On Thursday last the wedding took place, at the home of Mrs. S. E. Stewart, a cousin of the bride, of Lila Mary Maloney, and Earl Joseph Gallaher. The ceremony was performed by the Rev. Fr. Smith, of High River. Mr. and Mrs. E. E. MacIntosh, Mr. and Mrs. L. H. Stack and Mrs. R. Conlin were among the guests present. Mr. and Mrs. Stewart attended the bride and bridegroom. The bride wore a travelling suit and carried a boquet of flowers.

Following the wedding breakfast the newly married couple left for Portland, Ore., for their honeymoon, and on their return they will reside on their ranch north of town.

LIBERAL MEETING DEC. 10TH

The first public meeting meeting on behalf of the Liberal candidate to be held in Vulcan is billed for Monday December 10th, when Mr. Gouge, the candidate will address a meeting in Vulcan. He will be assisted by A. G. McKay.

In answer to the invitation sent by local liberals to address a meeting here, Sir Wilfrid Laurier replied that it would be impossible for him to make arrangements to visit Vulcan during his western campaign.

JESSE GOUGE
Liberal Standardbearer

PTE. MITCHELL of Vulcan
Died of Wounds Nov. 16th

DEATH OF MRS. FITZPATRICK

Mrs. Sarah Fitzpatrick passed away at the home of her son Mr. John Fitzpatrick Vulcan Alberta, after an illness of four weeks. Deseased underwent a serious operation a year ago and although recovering so as to be about in the home, has been in failing health until four weeks ago. She suddenly took worse and gradually sank until she fell into a peaceful sleep from which she never awoke. The late Mrs. Fitzpatrick was born in Ireland and came across to Canada with her parents when a child of three years old and resided in New Armagh Que. until after her marraige to the late Atchison Fitzpatrick after which they resided in Lower Ireland Que. until twelve years ago they moved to Vulcan Alberta. The funeral service held on Monday was conducted at the home by Rev. E. Davidge Methodist Pastor who visited deceased in her last illnens and gave a very appropriate address to a large number of relatives and friends who had gathered to pay their last tribute of respect to one of the oldest residents of this district. Rock of Ages, Safe in the arms of Jesus and Forever with the Lord were the Hymns sung. Deceased was in her 79th year, and was the mother of eight children six of whom are living, to mourn the loss of a loving and Godly mother. Mrs. J. Suitor, Gladys Alta. Mrs. J. McNalley East Burke, Vt. Mrs. R. Shorten Grace, Sask. daughters, Archie West Sheffield, Vt. Edd Queenstown, Alta. John Vulcan, Alta. also three step-sons Thomas Lynden Centre, Vt. Samual East Burke, Vt. and William Denver, Colo. There are also one sister Mrs. T. Cox Lower Ireland, Que. and two brothers George of Manchester N. H. Richard Ashcroft Boston, Mass.

Deceased had twenty two grandchildren and four great-grandchildren.

The remains were conveyed by auto and followed by a large number of relatives and friends to the Gladys cemetery and laid to rest beside her late husband.

The bearers were two grandsons and two grand-sons-in-law. A beautiful floral wreath from the family was placed on the newly made grave.

R. C. SERVICE SUNDAY

Mass will be celebrated in the I.O.O.F. hall on Sunday morning next, the Rev. Fr. Smith, of High River, officiating. Service will commence at half past ten.

: ITEMS OF LOCAL INTEREST :

The Liberals of Vulcan and district, are erecting a committee room on Vulcan street next to the hotel. It will be opened about the week end.

'A poor little rich girl' 2 days, Friday and Saturday, December 14 and 15.

There is only one candidate who can give you free implements Jesse Gouge. advt.

An advt. for an auction sale appears on the last page of this issue. Horses, cattle, implements and furniture, the property of Mr. A.L. Flebotte, Ensign. The sale which is on Tuesday, December 11th, will be conducted by Mr. J. Tompson, of High River.

Your vote and influence is solicited by Jesse Gouge. advt.

Mr. and Mrs. G. L. Jacques have returned to Vulcan, and are residing in the house built by Mr. George Staples. Mr. Jacques will carry on his undertaking business with parlors at the corner of Railway Avenue and Vulcan street.

A subscription of $25 to the Belgian Relief Fund from Mr. E. R. Finchk is acknowledged by the local collector.

On American Thanksgiving Day Mr. and Mrs. J. L. Kehr entertained at their home about twenty friends. A splendid dinner appropriate to the occasion was served, and the guests spent a very enjoyable time.

"The Garden of Allah", the soul-stirring romance of the desert. Opera House Friday and Saturday 7th and 8th. Admission 50c, children 10c. See our advt.

Mrs. R. E. Dodds was a Calgary visitor on Sunday and Monday.

Vote for Gouge and the Liberal party. advt.

Clarence Davis and Carol Shear went up to Calgary on Saturday night. They intend attending a mechanical school this winter.

Thursday, December 13th. Margaret Illington, the distinguished star of the speaking stage will make her first appearance before a Vulcan audience in a gripping and vivid drama 'Sacrifice'.

Vulcan Opera House. 2 days, Friday and Saturday Dec. 7 and 8, 'The garden of Allah', the screen's most gorgeous and colossal dramatic spectacle, adults 50c, children 10c. Show at 8 p.m See our advert.

Mr. Myers, manager of the National elevator, Ensign, met with a bad motor accident on Friday. He was brought in to Dr. Knowles for attention but was afterwards sent to a Calgary hospital

Have you poultry to sell? If so, see the 4X advert in this issue

Mr. D. E. Berringer was a vistor to Calgary on Saturday.

Mr. R. L. Elves motored to Calgary last week.

Anyone wanting to get on the voters list call at the Liberal committee rooms, Vulcan. advt.

Thursday December 6th, 'Nanette of the wilds', featuring Pauline Fredericks. See our advert for coming attractions.

A feed chopping mill will shortly be opened in the premises at the rear of the McIntyre company implement warehouse. The manager will be Mr. Jas. Walker.

Help to defeat the so-called Union government, the profiteers by supporting Jesse Gouge. advt.

Mr. D. C. Jones left on Monday for Winnipeg to see his brother who is going overseas.

The management of the Opera House wishes to announce the engagement of Mary Pickford in her newest release of the Artcraft pictures, 'A poor little rich girl', adapted from the well known book and play of the same name. Owing to the additional cost of all Artcraft pictures the admission on such nights will be adults 35c and children 10c.

Let the people rule and vote for Jesse Gouge. advt.

Miss V. McQueen gave a shower on Monday evening to Miss Erma Farrand. About eighteen young ladies were present, and Miss Farrand was the recipient of numerous presents. The young ladies from the Imperial Imperial hotel presented her with a silver tea set. Mr. Nels Johnston and Miss Erma Farrand were married in Calgary on Tuesday.

See the posters for the list of speakers on December 10th. Adv

A family party composed of Mr. and Mrs. C. Robson, Wm Robson, Mrs. George Robson and Mrs. E. G. McPherson left for California on Wednesday night

Is your name on the voters' list? Find out at the Liberal committee rooms. advt.

Mrs. C. R. Rogers left for California on Saturday.

Mr. J. Shields is back again on the staff of the Bank of Hamilton.

Mrs. A. C. Middleton left on Saturday for Middleville, Ont.

BRANT NEWS

Mr. Jack McFadden has moved to the ranch recently purchased from Mrs. S. Duteau.

Mr. L. Simons and family are visiting with Mr. and Mrs. J. Vian.

All Brant is anticipating attending the Chautauqua in Blackie on Tuesday, December 4th to hear the famous Hawaiians.

Mrs. Wm. Auld was superintending Sunday school in the absence of Mrs. Mills.

Mrs. G. Bateman has returned from a visit to Calgary.

Mrs. John McPhail is visiting friends in Nanton.

Mr. H. C. Gibson is spending a few days in Calgary on business.

Wm. Thomas was a business visitor in Calgary last week.

Mr. Myers of Ensign was a visitor in Brant last week.

Fred Fletcher met with an auto accidet last week. We hope to see him in our midst again soon.

Mrs. L. Duteau has moved to the Taylor ranch which she recently purchased.

Mrs. John Eversham, of the Hawk-eye ranch was calling on friends in town during the past week.

The Brant pool hall is now open and ready for business. The married men are no longer at a loss to know what to do while their wives are tatting.

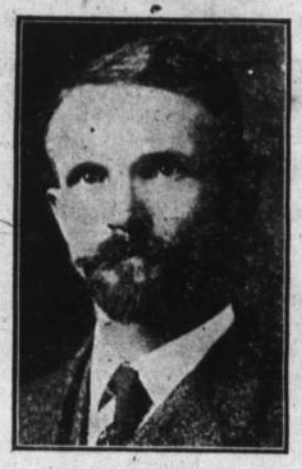

D. H. GALBRAITH
Non-Partisan Candidate

BLACKIE NEWS

The Chautauqua was greeted by a snowstorm on its arrival at Blackie.

On Sunday last Master Cecil Warner was lighting a fire cracker and was holding it rather close to his face when it exploded suddenly, burning him about the face very badly and causing some slight injuries to one of his eyes. We are pleased to know that he is improving as well as can be expected.

Mr. Ed. Scott has taken a position in the garage for a while.

Mr. John Anderson was a Calgary visitor during the past week. He brought back with him his little daughter, Wilma, who has been in Calgary for a week undergoing an operation for her tonsils.

A large number of our people attended the Harvest Home supper at Gladys on Friday evening last, and report having had a very enjoyable time. A very large crowd was present and a splendid supper was enjoyed by all. Following the supper a well arranged programme occupied the rest of the evening.

Miss Georgia Trotter, of Blackie, and Mrs. Coates took part in the programme.

Mr. John Webb is attending business college in Calgary.

Mr. Johnstone was a Blackie visitor during the past week.

Mr. and Mrs. H. Rhoades and family left on Wednesday night for U.S.A. to spend the winter in their old home in Iowa.

Mr. Len Hart is now turning the corner on two wheels in his new Overland.

It seems as if everyone is leaving for the winter. Miss F. Smith is leaving soon for the U. S.A. She expects to take an extended trip, visiting several points in Idaho, Utah and Arizona.

The new Auditorium Cafe is now open. It is the old A. A. Dawes building Mr. G. Virgo is manager.

Mrs. Wm. Gibson and family of Sask. are visiting with her mother Mrs. J. A. Webb.

Mr. and Mrs. Jas. Chalmers returned home on Tuesday last.

Miss Johnstone visited Calgary during the past week, and was the guest of Mrs. Watts, nee Miss Avis Grier.

P. Burns' cattle moved majestically through this country last week, a nice bunch of over 700 head. A number of these, some 5 carloads, were shipped from Blackie to Calgary. The rest were trailed west to the other side of High River where they will spend the winter.

RED CROSS SHIPMENT

The following goods were shipped to headquarters by the Vulcan branch of the Red Cross Society on December 1st:

2 dressing gowns, 13 day shirts, 70 towels, 10 pillow slips, 10 surgical socks, 15 flannel binders, 7 pygamas, 20 slings, 34 kit bags, 5 personal property bags, 7 bed pan covers, 10 wash cloths, 10 colored handkerchiefs, 30 cheese cloth handkfs, 3 nurses aprons, 30 T bandages, 30 tri bandages, 25 many-tailed bandages, 16 prs. socks, total 347 articles, one of the largest shipments the Vulcan branch has ever sent.

The treasurer of the local branch desires to acknowledge the receipt of $25 from Mrs. E. R. Finchk, and $140 from the barn dance given by Mr. Clayton.

The Armada Red Cross address and concert last Wednesday evening was the means of raising $31 for the cause.

ELECTED; ACCLAMATION

Nomination day for councillors for the Rural Municipality of Marquis was on December 3rd, and the following six were nominated. As the council consists of six members these gentlemen are therefore elected by acclamation. H. Deitz, Milo; G. E. Macomber, Queenstown; R. Broderick, Eastway; Donald Sinclair, Hearnleigh; Jas. Shouldice, Cluny and J. E. Ebie, Milo. One-year term: D. Sinclair, J. Shouldice and G. E. Macomber; two-year term: H. Deitz, R Broderick and J. E. Ebie.

TOTAL REACHES $201.500

The total amount subscribed to the Victory Loan by Vulcan and Champion is $201,500, and of this amount Vulcan and district has $123,000 and Champion and district $98.500. Mr. H. W. Reeves was the subscriber who invested a second sum, amounting to $100 in order to bring the grand total to the $200,000 mark. The Vulcan territory included townships 16, 17 and 18 from the Little Bow to the Snake Valley and the Champion district townships 14, 15 and part of 16 from the Little Bow to the Snake Valley.

Anyone interested in poultry will do well to look up the 4X Market advert.

Mrs. Roy Dean and her daughter left for the east on Saturday.

Don't forget the big meeting on December 10th. Advt.

Mr. C. E. Henry was a visitor to Lethbridge on Thursday.

H. H. HALLADAY
The Unionists' Candidate

Vulcan Advocate

R. W. GLOVER - - MANAGING EDITOR

Published every Wednesday in the Heart of a Wonderfully Rich Farming and Ranching District.

Subscription:—$1.50 per year; Foreign countries $2.00. Exchange must be added to cheques

PARTISANISM A PASSING FETISH

It is inevitable in these days when the Philistines of partyism are descending to defeat and oblivion one should find them sitting in the seats of the scornful in regard to anything new or progressive. There is almost inconceivable failure on their part to see that tomorrow is not today and that the things of one generation are not always the precedent for the coming generation. They refuse the prophets a hearing because the prophits will not foretell smooth things and they bolster their belief in the old shibboleths of their creed unmindful of the fact that a new era of independent thought is dawning the which the war is hastening into effect.

The nucleus of this change, so long dormant in the minds of a great many men who were waiting only for the opportunity of response, finds itself in western Canada with the Non-Partisan League as its mouthpiece. It is never too early or too rash to prophesy when once there are basic principles from which to start and one sees in the movement, if not in the League itself, the creation of an independent political power in the country. It may not always be known as the Non-Partisan League, the probabilities are that it will not have that name for very long as various elements at present outside of it are bound to be drawn in and with the acquisition of new ideas there are bound to be great changes in its constitution and atmosphere. Today it is largely if not wholly composed of farmers. That will change and the artisan class will be drawn into it and eventually it will develope into a sort of social democratic organization such as has never been known in this country. And as such it will become the political voice of the people, holding the balance of power in the councils of the nation. It will be the peoples' party with representatives of the people chosen by the people themselves without any dictorial order or machine saw-off.

Now these things and a great many more will happen as surely as tomorrow's dawn and those who refuse to see them are closing their eyes to truth; probably because truth hurts.

Political freedom is the demand of four-fifths of the people of western Canada today and they have the opportunity of strengthening the realization of their hopes brought nearer every year. Today in this riding we have the opportunity of sending to Ottawa a man who represents these views, a man who combines with a vigorous domestic policy a pledge for the fullest prosecution of the war by men, money and material. These are no half measures; he is the man for the farmers; owes no allegiance to any political party but fights to go to Ottawa as the representative of the men whom he knows. What clearer cut reasons could one ask for than these, and who amongst us, striving to break away from the cramping littleness of party affiliations and bickerings will hesitate at breaking the first few links by an independant vote?

NOTES

At the recent meeting the councillors passed a motion empowering the constable to inspect the chimneys and stovepipes in the village with a view to fire prevention. While they were at it they might have gone a little further and done something to awaken interest in the fire brigade. It is doubtful whether any other place in Alberta possesses a more torpid fire institution than Vulcan. For eleven months of the year it reposes in quiet seclusion and cobwebs which only a fire will disturb and then only for so long as it takes to discuss the utter futility of the whole outfit. Incidentally it might be mentioned that when a fire does occur the engines are never handled by one who understands them, with the result that they are frozen up and have to be thawed out. Meanwhile the fire spreads and the entire population resolves itself into a collection of Jeremiahs. Is it really impossible to do anything against this neglect and incompetence?

The food controller has made a move in the right direction by appointing a food supervisor for the west. At last we are getting down to a more workable arrangement. But it is only the faintest beginning, for before the country can be brought under any sort of adequate control still further departmentalizing of the country will have to be brought about, each department supervised by one cognizant with local conditions. In the matter of food control more remains to be done than has yet been realized by the average individual. Neither the country nor any department of it has yet been organized in a manner consistent with the burden it will have to carry as time proceeds. In order to realize this it must be borne in mind that the country will have to remain organized long after the war is over if we are to settle down to peace times with any intention of being able to withstand the after-war change in conditions, economic and social.

The election guns have begun to boom in the east and they find a slight echo here where the campaign is hardly so well under weigh. Dramatic incidents are supplied by various union leaders, notably Sir Robert Borden, being hooted down and not allowed to speak. Regrettable as such instances undoubtedly are they nevertheless supply an index to a large volume of anti-unionist thought throughout the country. At bottom, liberal opinion generally in not open to accept the leadership of the premier, and for more reasons than one. Politics have too long been the religion of a large body of voters and they are not equal to the task of breaking old gods and worshipping new ones overnight, and however bright the halo of Sir Robert Borden may shine under the reflected glory of a promise of victory, many a liberal heart finds it impossible to tear the image of Sir Wilfrid from its niche. Of course both sides are equally confident of their chances of promoting victory, but it almost enough to provoke one to tears to reflect that at the present time there is no leader capable of bringing the people together under a comprehensive win-the-war programme.

The nomination meeting for councillors for the coming year resulted in the same council being put back into office. Messrs. Charters, Butchart and Henry have served the village well during their past term and will no doubt do as well in the time before them. We trust however that when the time comes they will be able to evolve some bylaw scheme whereby the cow nuisance can be kept under a little more efficiently than heretofore.

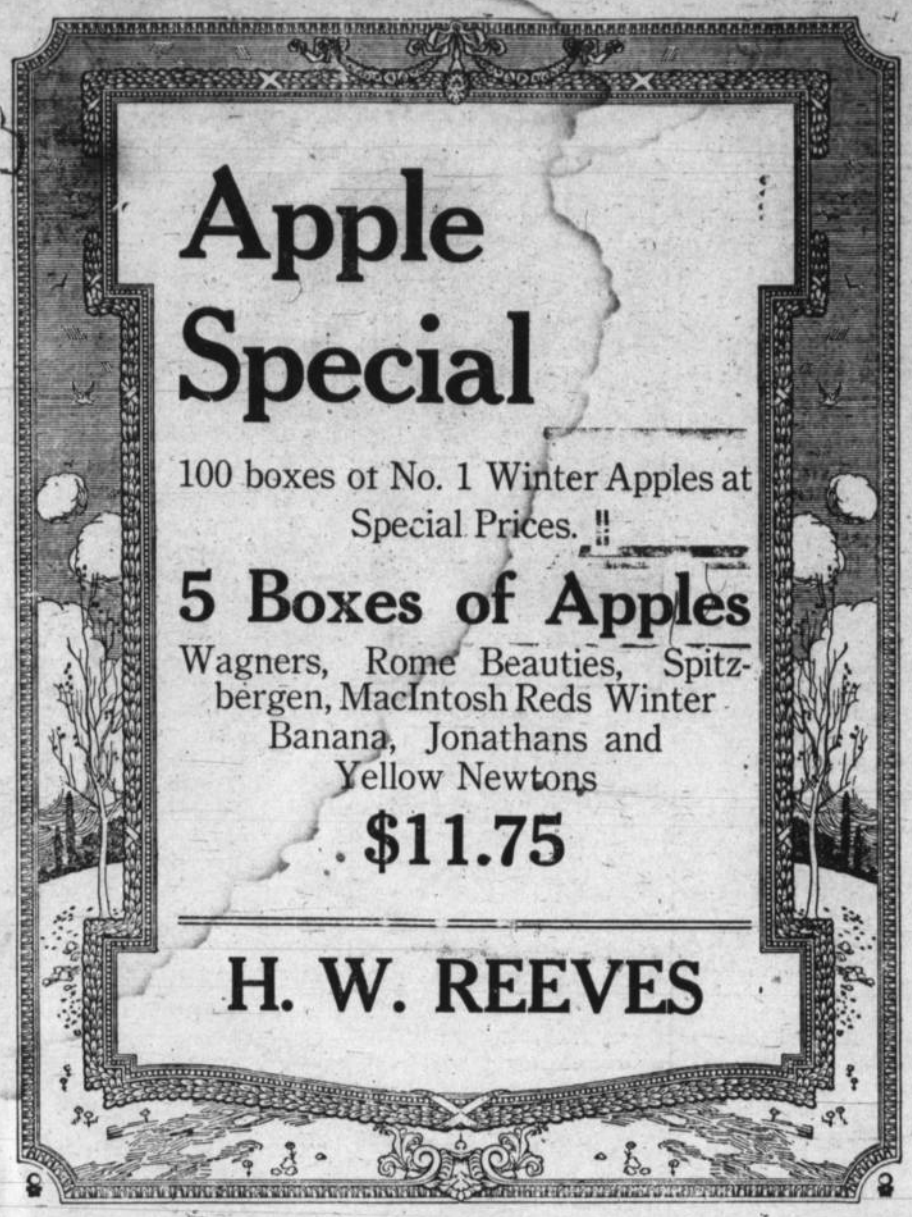

Good Printing is not an expense, It is a safe, sure investment. To ensure returns, the answer

Advocate Job Press, Phone 36

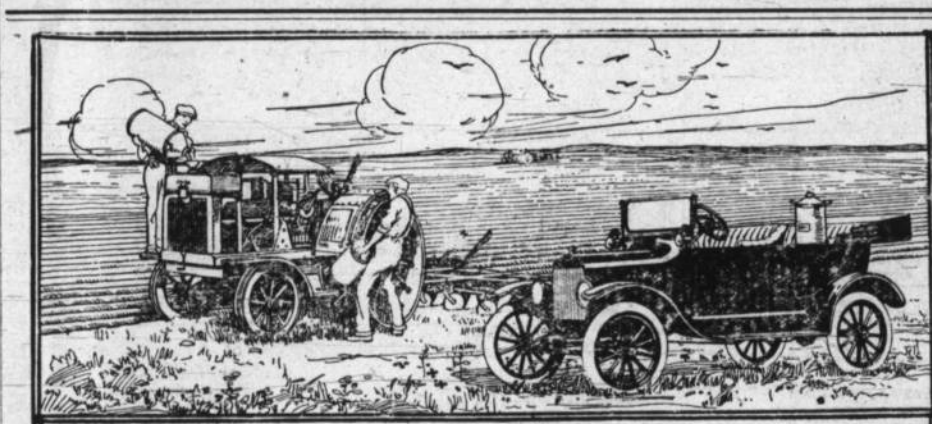

The Ford is Now Considered a Necessity for Large-Scale Farming

WHETHER you are doing work on a large scale, or a small scale, you endeavor to reduce the delays of your farm machinery to a minimum and save time. A Ford will assist you in doing these two things.

If your tractor runs short of gasoline, the Ford will bring a few cans right to the spot and greatly shorten the delay. Or if you need a repair, or some new plow points, you can "run" the errand to town and back in one-third the time it would take with a horse and rig.

With a Ford you can supervise the work on your ranch much more thoroughly. You can get your mail and supplies oftener, and take more enjoyment out of prairie life. A Ford will do all these things and many more, and at the same time save you money.

The strength and endurance of the Ford has been proved the world over. It is equal to the western roads and the distances.

The Ford is *the* car for the Western Farmer.

Ford
THE UNIVERSAL CAR

Runabout - $475
Touring - - $495
Coupelet -
Sedan - -

F. O. B. FORD, ONT.

W. F. JENNEJOHN, Dealer, Vulcan, Alberta

The Most Expensive Furniture is not always the most durable and attractive. We have suites at prices which you will be willing to pay. In addition they represent the maximum in wearing qualities, and will be a credit to any home. Come in and see these. A visit to our store entails no obligation.

IRVINGS, Ltd.

VULCAN, :-: ALBERTA

DEATH OF E. C. HOWSON

The death of E. C. Howson occurred at the hospital, High River, on Wednesday, November 28, after a prolonged illness. Deceased was a citizen of High River for several years, being interested in the general mercantile business of Messrs. Buck & Howson, and was very highly respected. A year ago he came into business in Vulcan with his son-in-law, Mr. G. E. Buck, and during that time he has resided in this town. Mr. Howson was in his 66th year, and leaves to mourn his loss a widow, and four daughters, Mrs. G. E. Buck, of Vulcan, Mrs. Ralph Robertson and Miss Leila Howson, of High River, and Miss Howson, of Vancouver. The body was removed to his former home at Norwood, Ontario, where burial will take place. Mr. Buck accompanied the remains to the east, leaving here on Thursday, November 29. The sympathy of a vast circle of friends in Alberta is extended the bereaved family.

FIRE Insurance

The increased cost of all commodities makes it more necessary than ever that your property be fully protected by insurance. Where $1,000.00 insurance was sufficient two years ago, it would now require at least $1,500.00 insurance to give you adequate protection.

Look over your policies and see if you are thoroughly protected.

Flood, Whicher & Elves

Do Your Xmas Shopping Early

Just 17 More Shopping Days

Christmas Stationery

A large assortment, per box

50c to 1.75

LOOK THIS LINE OVER

Perfume

A very acceptable gift

Fancy Pkgs. **50 to $10**

Hair Brushes in French Ivory or Real Ebony. A large assortment to chose from. **1.25 to 4.50**

Victrolas 27.50--117.50

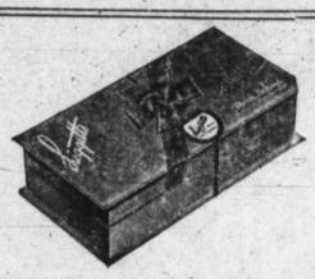

Chocolates

Christmas Pkgs. **1.25 to $10**

Does He Smoke?

Best assortment in town **50c--$10**

All the latest copyright Books

1.35, 1.40, 1.50

Ralph Connors, McCutcheon Florence L. Barclays, Ian Hay H. G. Wells and many others.

D. C. JONES

Drugs and Stationery. "The Vulcan Drug Store"

Kitchen Necessities

Mrs. Housewife make a list of the little articles needed in your kitchen, and bring it to us. We have a large stock of utensils, and can supply your wants.

GEO. E. PETTMAN

Phone 21 Shelf and Heavy Hardware Vulcan, Alberta

Try An Advocate Ad.

AM6

First and Last-ANewspaper

SUBSCRIBE To THE CALGARY HERALD

ALBERTA'S GREATEST DAILY

The War

DAY by day the grim fight for freedom goes on. Who among us is not interested in its progress? Many are vitally concerned. Fresh news, authentic news, is demanded. So there is maintained at immense cost a vast system of news-gathering. Its product is supplied to those newspapers who can afford to buy it. The price is high. Since the world awoke to the awful tragedy of the war THE HERALD has spared neither effort or expense to supply its readers with a **full, authentic War News Service.**

Briefly, The Herald carries more real news than any other paper published between Winnipeg and the coast.

EXCLUSIVELY, THE HERALD PUBLISHES—

Special cable reports by Windermere and McKenzie, both closely in touch with Canadian troop happenings at the front. Also the full news service of the Canadian Press, Ltd., as that of the United Press.

SPECIAL TRIAL SUBSCRIPTION OFFER 4 MTHS. $1

The regular subscription price to The Herald is $4.00 a year by mail, but if you cut out this advertisement and send it with your name, P.O. address and ONE DOLLAR ($1.00) to the Circulation Manager, The Herald, Calgary, you will receive The Herald daily for four months.

COUNCIL MEETING

The village council held the monthly meeting on Monday evening, November 26th, in the sec.-treas. office, all the councillors being present.

The following bills were allowed:—W. E. Butchart 9.80, G. E. Pettman 9.80, Advocate 1.80, D. C. Jones 11.15, J. Wolfe 11.90, G. McQueen 15.75, Henry & Walker 8.50.

A discussion on fire protection decided the council in favor of calling for tenders for the construction of three fire walls, on Vulcan Street between the Jones Drug Store and the Vulcan Bakery, and between the Post Office and the City Cafe; on Neptune street between the Henry & Walker implement warehouse and T. B. Lebow's blacksmith shop.

Other decisions were that the sidewalk be extended to the door of the Church; that the town constable make a fire inspection of all buildings in regard to the safety of present chimneys stovepipes, etc in use; that the proprietor of the 4X Market be notified that the sidewalk in front of his store will have to be lowered; that the sidewalk leading to the crossing near the Imperial hotel be cleated; that the management of the Opera house receive notification tnat the two aisles have to be kept absolutely free from obstruction during performance; that the sum of $500 be paid to the Agricultural Society.

Having concluded this business the council settled down to a review of present day events, among which was the coming election of a council for 1918. None of the present members want to have the honors of membership thrust upon them for another term and wish to remind the ratepayers that nomination day is December 3rd.

VULCAN SCHOOL NOVEMBER REPORT

	Sr.	Inter.	Jr.	Prim.
No. on roll	24	36	42	38
Av. atten.	22.81	33.98	39.09	32.82
Percent.	95.07	94.39	93.07	86.37

Perfect attendance:—Edna Rannels, Ruby Graham, Philip Frost, Adelaide Cook, Lavina Wilson, Leo Rutten, Mildred MacPherson, Eunice Walker, Bernard McDonald, Earl Adams, Everett Gardner, Lily Korczynski, Laura Terry, James McDonald, Willie Butchart, Addie Flood, Cora Gardner, Victor Stollings, Rilla Watt, Ena Watt, Mary Terry, Lily Fearnley, Clyde Clark, Jennie Cook, Bernice Henry, May Irving, Florence Loiselle, Joe Korczynski, Andrew Schrag, Jack Trail, Gordon Clayton, Stella Dewie, Albert Flood, Reggie Frost, Jewel Gardnes, Mabel Hudson, Marion Hudson, Teddy Irving, Norman Jennejohn, Minnie Korczynski, Robert Knowles, George MacPherson, Frances Recor, George Seaman, Phyllis Trail, Fred Vanskiver, Muriel Brown, May Farrand, Henry Getz, Marion Lebow, Ernest Stollings, Marie Sloane, Norma Vanskiver, Maude Wilson, James Walker, E. Johnston, Ernest Granlein, Eleanor Jennejohn, Annette Loiselle, Veronica Reid, Ralph Schrag, Selwyn Simons, Charlotte Knowles, Glen Robbie, Margaret Smart, Vietta Grant, Ethel Getz, Dorothy Kothlow, Mamie Lebow, Robert Spooner, Buford Walker, Bertha Adams, Chester Dewie, Isabelle Flood, Mildred Gardner, Zora Green, Dorothy Martin, Charlotte Recor, Margot Trail.

UNIONIST MEETING

A meeting in favor of the candidacy of

H. H. HALLADAY

the candidate in favor of UNION GOVERNMENT will be held at the

Opera House, Vulcan

ON

WED. DEC. 12th

Commencing at 8 o'clock prompt

SPEAKERS:

Hon. A. L. SIFTON and Others

A Vote for Hallady is a Vote to Help-Win-the-War

UNION IS STRENGTH

Put Your Money in Our Shoes

and reap your reward in more style, more comfort and more wear than you ever got before for the same sum. "A little better than you can do elsewhere" is the slogan of the shoe service. Try a pair of our newest and see how well we carry out the idea.

A. G. SPOONER

"Evreything for Men." Vulcan, Alberta.

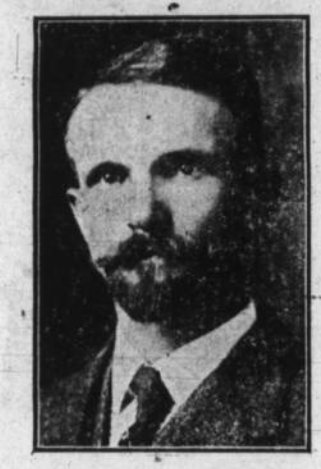

To the Electors of the Federal Constituency of Little Bow

W. H. GALBRAITH

Ladies and Gentlemen:

In connection with the Winning-of-the-War Programme, so often enunciated, I wish to state clearly to you that I want to see 100 per cent. of the proceeds of the Victory Bond issue just completed, used in the prosecution of the war, for which purpose it was raised; and will, if elected, see to it that no portion of these monies be diverted to less important ends or dissipated in middlemen's profits, in the purchasing of munitions or supplies.

In addition I would make the tax on the profits of corporations, retroactive, and I would go even to the extent of conscripting the excessive and unholy profits that have been made during the war by unscrupulous profiteers, and use this 'blood money' to help pay the expenses of the war so that our soldiers who return, after having served, suffered and sacrificed for us at the front, will not have to face a future of high taxation as their only reward from a grateful (?) country.

Regarding the domestic policy I will support, I wish to emphasize the fact, that I am standing on the Canadian Council of agriculture platform and will as your representative, press for the reduction and abolition of the tarriff, believing the raising of revenue by tarriff to be unjust and in the interest of the privileged class as against the masses, substituting therefore a tax on unimproved land values, an inheritance tax, a personal income tax and an income tax upon the profits of corporations. I believe in the Nationalization of all railways, the C.P.R. as well as the C.N.R. and G.T.R., and I believe that all public utilities should be administered in the public interest, and I will press for the introduction, as law, of the initiative referendium and recall so that we may have really responsible government. In short, I believe in the public ownership of the government.

Federal electors of the Bow River constituency this is a personal message to you, if you believe in these principles, see to it that your ballot is marked for me on Dec. 17th next. (Sig) D. H. GALBRAITH.

SEPARATION ALLOWANCE INCREASED

An order-in-council has been passed, increasing the separation allowance paid to wives and other dependents of soldiers below the rank of sergeant in the Canadian expeditionary force from $20 to $25 per month beginning December 1. The effect of this is that in the month of January the wife or other dependent of every soldier hitherto in receipt of $20 per month will receive $30, the extra $10 representing the increase for the two months of December and January and in each month thereafter she will receive $25 instead of $20 as heretofore. Cheques for January will be issued earlier than usual.

Miss Peace is filling a concert engagement at St. Andrews hall Nanton, this evening.

SAME COUNCIL NOMINATED

Nomination meeting on Monday evening was without excitement or incident if we except the political wrangle at the close of it. Messrs. Charters, Henry and Butchart, members of last year's council were nominated and finally accepted the onus of another year's public service. The only other name that came up was that of Mr. T. J. Butler but Mr. Butler refused to let it stand. Consequently there will be no election.

NON-PARTISAN MEETINGS

The following is the time table for meetings which will be held throughout this district by Mr. D. H. Galbraith, the Non-Partisan candidate:

Barons, Dec. 10; Carmangay, Dec. 11; Champion, Dec. 12; Kirkcaldy, Dec. 13; Ensign; Dec. 14; Vulcan, Dec. 15.

BANK OF HAMILTON

Established 1872.

Capital Authorized, $5,000,000
Capital Paid-up, - $3,000,000
Surplus, - - - - - $3,500,000

Encouragement

The owner of a bank account not only enjoys his own respect, but that of his fellow men. Because of his saving habits he is enabled to grasp the opportunities that are lost to the man without means.

The Savings Department of the Bank of Hamilton offers every encouragement to the small depositor.

VULCAN BRANCH
A. M. TRAIL, Manager

40-C

Terminal Grain Company, Ltd.

Commission Merchants — Track Buyers

Calgary, Alta. Winnipeg, Man. Regina, Sask.

Sell us your grain and we will pay you one-half cent. per bushel over prevailing market prices.

GEO. L. ECKER. Agent Vulcan and Kirkcaldy
Telephone R1007

F. E. WOODWARD, Manager, Calgary, Alberta

HORSES

18 head of horses, consisting of mares and geldings, weighing from 1300 lbs. up, will be on sale at the Vulcan Livery Stables on FRIDAY and SATURDAY of this week.

We must support to the limit the men who stand between our loved and disaster.---Victory Bonds.

Vulcan Livery and Garage

R. E. DODDS, :-: Proprietor

W. E. BUTCHART

Tinsmith, Steam Fitter and Plumber

Specialities of all Kinds of Heating, etc.
Estimates Submitted

Call and see your local man if you contemplate installing modern improvements.
Distance no object, and satisfaction guaranteed.
Agent for Red Jacket Pumps

Now is the time to do the necessary repairs for winter.
We stock everything you require for this purpose.
Also a full stock in all the other lines.

Beaver Lumber Co.
LIMITED
Kirkcaldy Alberta

No More Tire Trouble

For the man who uses FUNCTURE CURE. Injected into the inner tube it seals punctures, saves time, temper and money. Guaranteed not to injure the tires in any way. Safe, Sure, Efficient.

N. Sullivan

Building Contractor. Vulcan

LUMBER

Building Material of All Kinds
Cedar and Willow Fence Posts

If you can't enlist---Invest! Buy Viceory Bonds.

Beaver Lumber Co.
LIMITED
Vulcan :-: Alberta

CLEAN-UP Sale

Hundreds of odds and ends after our Big Anniversary Sale to be cleared up Friday and Saturday.

Remnants at 1-3 to 1-2 off. All ends of flannelettes, flannels, curtain nets, prints dress goods, embroideries, laces and ribbons.

LADIES COATS---We have 20 of these elegent heavy coats left to sell Friday and Saturday at actual cost price. Come early and get first choice.

Ladies Patent Boots---The balance to go Friday and Saturday at 5.95.

CHRISTMAS IS COMING

Do your Xmas shopping early. Our Xmas lines are now complete.

A beautiful assortment of sensible Xmas gifts. Fancy boxed handkerchiefs New Xmas waists, Lancy linens, Table linens, New silks, silk hose, Fancy neckwear, Silk sweaters and Caps, Silk bags, Kid gloves, Suede gloves, Novelty ribbons, etc.

BUCK & HOWSON

VULCAN OPERA HOUSE

COMING!

Friday and Saturday
Dec. 7 and 8

Wm. N. Selig's

"THE GARDEN OF ALLAH"

Robert Hichens' Soul-stirring Romance of Love in the Great Sahara

Featuring **HELEN WARE**, America's most versatile Actress, supported by **Thomas Santschi.**

A Half Million Dollar Production!

Admission 50c and 10c

"A Poor Little Rich Girl"

2 Days---Friday and Saturday, Dec. 14th and 15th.

PRICES:
50c and 10c

"SACRIFICE"

THURSDAY, DEC. 13th. Popular Prices 25c and 10c

MR. HALLADAY ADDRESSES ELECTORS OF BOW RIVER

The following letter, by Mr. Halladay, Unionist candidate for Bow River Constituency will be of interest to all, especially farmers, to whose cause the nominee pledges his unqualified allegiience:

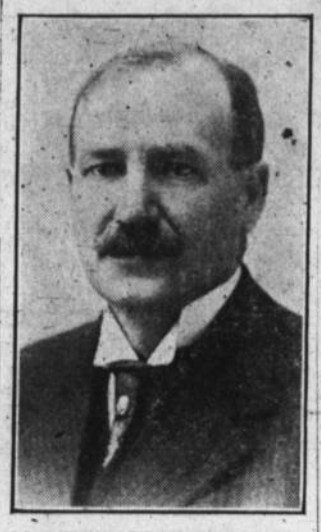

Hanna, Alta., Nov. 19, 1917.

Dear Sir or Madam:

In addressing you in support of my candidature for the honor of being your representative at Ottawa, in the Unionist interest, I recognize that the man must ever be subservient to the principles for which he stands. At the present time, and under the prevailing conditions, there are certain broad and underlying principles which every true Unionist and supporter of the present Union Government must incorporate in his platform as cardinal, and to which every other must give place. The chief of these is that we must to the utmost of our resources, in men, money and materials, carry on and prosecute the war, vigorously and whole-heartedly, to a victorious conclusion. The menace of this war of frightfulness impresses upon us, day in and day out, the necessity of standing to our guns and keeping this all important object constantly before us as our greatest national duty. For the present and future protection of our national honour, we must not only meet the foe but vanquish him so that this menace will be removed for all time in the interest of universal peace.

I favour the conscription of the available man-power of the country by selective draft, with the existing provisions for retaining such men as are indispensable for the carrying on of the affairs of the country, the production of food stuffs, munitions and other necessaries. I believe that the farmer who is seriously engaged in producing wheat or raising stock is just as faithfully serving the country as his brother on the battle fields of Flanders. I also believe in the conscription of wealth. I have not any sympathy with the profiteers who fatten on war profits. For such, a sharply graduated income tax will be found while they are alive, and a heavy graduated inheritance tax will take toll of their estates on their demise. I am glad to see that these are two of the taxes also favoured by the Farmers Platform, and I take this opportunity of saying, as I stated on accepting nomination at the Calgary convention, that I fully endorse the Farmers Platform.

This is an agricultural province, and I will feel it to be my duty, when elected, to to work earnestly and untiringly in the interests of the farmer, in any way in which I can legitimately do so.

I stand for women suffrage and think that at no distant date women will have their voice in the affairs of the Dominion on an equal basis with their husbands and brothers.

Believing that these views in support of Union Government are shared by the great majority of the thinking people of the Bow River constituency, and hoping therefore to be favoured with your support, as Unionist Candidate.

I remain,
Yours sincerely,
H. H. Halladay.

EYES

Artificial Human Eyes

Can be procured here. Selections sent to responsible parties.

THE ALBERTA OPTICAL CO., LTD.
128 Eighth Avenue West - Calgary, Alberta
S. A. BARTLETT, Managing Director

Save Your Eyes

Jesse Gouge
Liberal Candidate For Parliament in BOW RIVER

Having been selected by a convention of the Liberal Party, as a candidate for member of the Dominion Parliament from this constituency, with a full realization of the responsibilities of the position and the sacredness of the trust, I have accepted the nomination.

The time allotted for the campaign is too short to permit me to make a complete canvass of this large constituency and I will be unable to meet, personally, all the electors, much as I desire to do so.

It is therefore fitting that I should outline to you, briefly my position upon the great public questions, vital to the interests of our country and the people of our province.

As a delegate to the liberal convention held at Winnipeg—and having had a part in the adoption of that progressive and comprehensive set of resolutions, declaring the liberal policy, I unqualifiedly endorse that platform, embodying the combined wisdom and progressive statesmanship of Western Canada Liberalism.

The participation of Canada, in the great war and in all the incidental labors, contributions and sacrifices, which our people as a whole have voluntarily made is an instance of patriotic devotion to a cause and loyalty to country seldom equalled in the world's history. This service and sacrifice has been spontaneous and general, without regard to party lines, religious or sectional divergence. It is therefore deplorable that any political party should abrogate to itself all the credit for past participation in and all wisdom respecting Canada's future course in the great conflict.

As Canada's past participation has been that of a United people, so our future efforts, to be effective and render the greatest service in every line of endeavor, calculated to assist our allies, must be put forth by a united people. I believe that the policy of the Borden Government, respecting war measures, tends to disrupt the unity of our people, breed dissention and race hatred, to the destruction of that patriotic national sentiment we so much desire to propagate among the mixed population of our great country. I also believe that the policy outlined by Sir Wilfrid Laurier, in his manifesto, is one calculated to bring about those cordial relations, among all classes of our population, heal the breaches along racial and sectional liens, now so threatening, and thus secure the greatest amount of co-operation in all work calculated to assist our allies in the prosecution of the war to a successful conclusion.

Sir Wilfrid Laurier's record of forty years in public life, fifteen of which was in the highest official capacity, is all the answer we will be required to make to base calumny, which would detract from his loyalty or impugn his motives. His course and conduct of public affairs assures our country's united perserverance in the war and guarantees the security and preservation of the principles of true democracy in Canada.

SOLDIERS PAY AND PENSIONS

I realize that our brave boys are not fighting for money. That duty impels where money would be no motive. But that does not mitigate the act of ingratitude and injustice, which holds the soldiers pay down to the hard time wage of 1914. With a rich country and a standard of living as high as any country in the world, Canada should immediately raise the classifications for pensions and make the pensions as high as those of any other country in the war. These are not matters of generosity or gratuities. They are matters of simple justice and sacred obligations. If elected I will vote both for increased pay for soldiers and increased pensions, to those entitled to them.

TARIFF AND PROTECTION

Our party has stood for tariff reform including free farm implements lower tariff on all necessities, and wider markets for our produce, so long that these are taken as a matter of course. I am no recent convert to the doctrine of freer trade and have been a life long opponent of the principle of protective tariff, yielding no revenue to any one except the protected interest, while levying tribute upon every consumer. This is a question so vital to the interest of the agricultural west, that to postpone possible action for another five years, means the loss of millions to our province. If we are to have an election we had just as well vote our conviction now as five years from now. The present administration promises no redress. Having raised the tariff from 5 per cent. to 7 1-2 per cent. during the first term, and approval by the people at the polls, will be taken by the government as justification for further advances, which we may expect.

Are you prepared for another increase?

There are numerous other questions for which liberalism will stand in the forthcoming parliament; notably, revision of the banking laws, with charters to local banks, subject to government inspection. The recovery by the provinces of all revenue from the natural resources within their boundaries. The abolition of hereditary titles, rapidly dividing our people into classes and undermining our democracy. The control of cold storage plants and the conscription of wealth, as a means of reducing taxation upon the people of small means. A business administration free from profiteering. These questions of such vital importance that the delay of five years in their adoption will be too serious and too expensive for our people.

There never was a better time to follow the slogan—"Do it now."

I believe in Canada, its present and its future. Nothing would please me better than to think that I have had some small part in the development and progress of that greater Canada in which I believe and for which I hope.

If I represent your views help me to win.

Yours for Canada,
Jesse Gouge.

KIRKCALDY NEWS

Mr. W. H. Seevers has purchased another new Ford car. Red Seevers is getting along fine after his mishap with the old one, and says that in about two weeks time he will be ready to see how the new one jumps.

The Beaver Lumber Company are erecting a house for their manager at Kirkcaldy. Still growing.

Mr. J. Meyers has moved into his new house and is busy getting his land ready for next year's crop.

Mr. H. Selland who recently went to Calgary to undergo an operation for appendicitis, is progressing very favorably.

Mr. S. W. Colwell is visiting his father in Ontario. He expects to be away about six or eight weeks.

Mr. C. A. Grant has put in a foundation for a seven or eight roomed house. Good for you, Charlie. Help to swell Kirkcaldy and neighborhood.

Mr. J. Graham has left for Washington where he hopes to have a good time for about two months. Jimmy, being a single man, it is hard to say what this means.

Mr. and Mrs. R. A. Clement have left for Calgary where they will spend the winter.

Mr. D. King was a visitor to Calgary for the week end.

LIBERALS

A Liberal Meeting in favour of the candidacy of the Liberal Candidate for the Bow River Riding, MR. JESSE GOUGE will be held in the I.O.O.F. Hall, Vulcan

Mon. Dec. 10

Commencing at 8 o'clock sharp

The meeting will be addressed by various prominent liberals and Mr. JESSE GOUGE, the Liberal Candidate.

Let the People Rule

CANADIAN PACIFIC RAILWAY

GOING EAST

Excursion tickets to Eastern Canada. Also principal cities in the United States, On sale during the month of DECEMBER

Final return limit, three months from date of issue.

Vancouver, Victoria or New Westminster

Tickets on sale December 2nd to 8th, January 6th to 12th, February 3rd to 9th. Final return limit April 30th, 1918.

Travel by "The World's Greatest Highway"—Two Trans-Continental trains daily. Tickets and full information from from any C. P. R. Agent. R. DAWSON, District Passenger Agent, Calgary, Alberta.

The Cleveland

The first successful lightweight tractor. Geared to the ground, and combines lightweight, 100 p. c. tration, ample power, economy and high grade construction. Easy to run and absolutely dependable in operation. It does the work of men and horses, and pays for itself in a few months.

Come and let us give you particulars

McINTYRE & CO.

VULCAN, :-: ALBERTA

IT'S MADE OF LEATHER

Paper is too high. All kinds of fancy burnt leather goods, Cushion Covers, Photo Albums, Pocket Books, Pouches, Collar Boxes, Picture Frames, Whisk Brooms, Tie Racks, Scissor Holders, Table Centres. See our line.

Just received a new stock of leather folders for single and group photos for our Christmas trade.

How about a Piano for Christmas? We are agents for Ennis, Martin-Orme and Schiller Pianos. Phonola Talking Machines. All sorts of sheet music carried in stock.

Ansco cameras and films. Developing and printing. We make pass port photos.

MORTON & ROBSON

Toys, Edison Phonographs, Musical Instruments and Strings

We've quit selling land for we're out of listings.

C. B. SHIMP

Opposite Hotel in Jacques' Building

VULCAN :-: ALBERTA

Potatoes Wanted

Potatoes and Cabbage are wanted as donations to the Odgen Home for Soldiers, Calgary. If you wouid care to donate some of what you have, kindly leave them at the store of Messrs. H. W. Reeves, Vulcan.

Thank You

Vulcan Branch Red Cross Society

FIGHTERS AND WORKERS MUST HAVE MEAT

In order to keep an army up to standard in fighting effiiency, the men must have meat. A variety is of course necessary, but there is no one kind that lends itself to war conditions as does bacon. Unlike other classes of meat, curing improves rather than impairs its palatability. Being cured, it will keep for an indefinite time if protected against moisture and flies.

Men engaged in hard labor or exposed to the weather require fat, and the fat of bacon is more palatable than is that of either beef or mutton. Besides, a soldier can carry more nourishment in his knapsack in the form of bacon than of any other kind of food. Hence the ever increasing demand for bacon for war purposes.

But the world's supply is diminishing. Denmark, once a heavy producer, is exporting little to Great Britain. The same is true of Holland. The output of Ireland is also growing less. Therefore Canada and the United States must assume the burden of supplying the allied armies with this most necessary class of food.

Two questions at once occur to the reader, the one can they do it; the other, will they try?

Naturally the man who has a son or brother at the front can be relied upon to do his utmost to this end. He who prizes the liberties he enjoys under a democracy and who values the esteem of his neighbors, will not want to have it said of him that while he haggled about prices a soldier fell because he had not been sufficiently nourished. But he who has neither kith nor kin in the trenches, and who cares naught for the good or ill will of his neighbors, should seriously contemplate how futile would today's profits be to him in the event of adverse conclusion to the war.

We who have enjoyed the advantages of free access to Britain's enormous consuming market have accepted it as we do the air we breathe and the water we drink. But what if the capacity of this market were reduced, or if adverse trade relations were imposed upon us by the conquering power? Let us enumerate some of the things we would have to face.

First—We would have to meet the war debt we have contracted.

Second—We would have to meet an enormous war indemnity which no country knows how to impose so vindictively and crushingly as Germany.

Third—We would have to prepare for that greater and final struggle which would be sure to take place as soon as Germany had marshalled her resources and decided to revenge herself against the democratic countries of America.

Fourth—We would have to do all of these with our trade dominated by a hostile country.

Is the prospect pleasing? If not, then it behooves you to think less of the comforts and profits of today and more of the liberties of tomorrow.

Appeals for greater food supplies for our armies are usually directed to the farmers. The duty rests as heavily upon the residents of the city. The exports of a country are not measured by the amonnts produced, but by the amounts that are not consumed. If the country will produce and the city refrain from consuming, there is no danger of our armies being underfed.

The appeal is to both, because a heavy duty rests upon both. Will they discharge it.

THOSE ENTITLED TO VOTE

All male British subjects by birth who get on the voters' lists.

All male naturalized British subjects who get on the voters' lists and who are not Austrians, Germans, Bulgarians or Turks naturalized since 1902.

Every male of any nation who gets on the voters' lists who has a son, grandson or brother in armies or navies fighting on our side.

All Syrian and Armenian Christians who get on the voters lists.

All discharged soldiers or sailors may vote in the polling division in which they live on polling day.

All the wives, widows, mothers, sisters and daughters of Canadian soldiers or nurses, who are serving or who have served outside of Canada, whether now living or dead, and who get their names on the voters' list.

All the wives, widows, mothers, sisters and daughters of men serving or who have served anywhere in the Canadian or British navy, who get on the voters' lists.

Village of Vulcan

Tenders Wanted

Tenders are required for the building of three fire walls within the Village. Particulars may be had from the office of the secretary treasurer.

A. J. FLOOD, Secretary treasurer to the council of the Village of Vulcan. 18-3

T. J. Butler

Harness manufacturer. We are now ready to take your order for any kind of harness you want, and make it to suit. Remember the big line of auto robes in fur and imitation. Horse blankets from 2.75 up. Complete line of horse goods always on hand.

Harness Repairing

Neatly and Promptly Done

Try a bottle of Hanford's Balsam for that wire cut.

T. J. BUTLER

Dr. A. T. SPANKIE

M. D., C. M.

Eye, Ear, Nose and Throat Specialist

Office rooms, 121-122 New P Burns Building, Corner 8th Ave and 2nd St. East, Calgary.

Office Phone M2848
Residence Phone M2077

Interne and House Surgeon, Manhattan Eye, Ear, Nose and Throat Hospital, New York City, 1911-1914

Specialist to Calgary School Board

DON'T *WISH* FOR IT
But Come and *Get* It

EVERY ONE IS GUARANTEED

THE "WHITE" ROTARY SIT-STRATE is the Sewing Machine for all the people all the time

RUNS EASY
RUNS LIGHT
RUNS FAST
and Lasts Forever with Reasonable Care

MAKE IT PAY FOR ITSELF
AS LITTLE AS $1.00 A WEEK WILL SEND IT HOME

J. WOLFE Agent

The Vulcan Rooms

Over Pettman's Hardware Store

Just opened under new management. Fully renovated, and up-to-date. Popular prices.

C. R. ROGERS, Prop. Vulcan

FOR SALE

Hay, Wood, Coal, Flour Feed and 4 ft. Slabs.

Claude Terwilliger, Roy Ferguson, Mgr. Vulcan, Alberta.

ICE CREAM

We are still handle ice cream and a good line of soft drinks. When in town just call in and try a dish for it is pure and refreshing.

Also the best 35c meals served in town.

Big lines of Candies, Tobaccos, Cigars, Etc.

Ask for Calgary Jackson's Bread

CITY CAFE, Next door to Post Office. Phone 23

Buy Your Coal Oil and Gasoline from The Vulcan Farmers' Oil Syndicate

We are now in a position to sell gasoline and oil in bulk. Our motto is "Quality." Call and give us a trial order and see for yourself.

Vulcan Farmers' Oil Syndicate
HENRY & WALKER, Agents.

Xmas Toys

Such a Wonderland for Kiddies !

Santa Claus has been and left us loads and loads of beautiful toys, and they are all on display. Come and see them, bring the kiddies with you and get your choice while the best is here. We have every description of toy from the little woolly bear to the full dressed doll and mechanical device.

Prices Range from 5c to 5.00

J. Naismith & Company

XMAS GIFT SUGGESTIONS

Our Jewelry makes the best Christmas Presents

MARK THIS LIST

This list was prepared for your help and convenience. Look it over carefully and mark what you want; BRING IT WITH YOU. Our line of Christmas gifts embraces selections for every member of a household, from grandma and grandpa right down to the baby.

We have what you want at the price you want to pay for it, and, remember that our name on a box is a guarantee of QUALITY.

Delight them with our Christmas Presents

For Father
Pocket Knife, Cuff Links
Watch Chain, Watch
Lodge Emblem, Pipe
Fountain Pen, Scarf Pin
Shaving Set

For Brother
Lodge Emblem
Pocket Knife, Key Chain
Shirt Studs, Cuff Links
Watch Fob, Watch Chain
Watch, Emblem Ring
Set Ring, Tie Clasp
Scarf Pin

For Baby
Photo Frame, Food Pusher
Locket and Chain
Baby Ring, Silver Cup
Baby Brooch, Baby Spoon,
Napkin Ring

For Mother
Silver Thimble, Veil Pins
Toilet Sets, Necklet
Boudoir Clock, Gold Watch
Leather Purse, Gold Brooch
Diamond Ring

For Sister
Fancy Hat Pins
Toilet Set, Manicure Set
Cut Glass Hair Receiver
Perfume Bottles
Fancy Belt Buckle
Silver Mesh Bag
Cameo Brooch
Wrist Watch

For Grandma
Parisian Ivory Pin Tray
Ebony Toilet Set
Brooch, Photo Frame
Bed Room Clock
Silver Thimble
Stone Set Ring

For Grandpa
Shaving Sets, Razor
Cuff Links, Watch Chain
Case of Pipes
Tobacco Pouch
Fountain Pen, Watch

For the Home
Mantel Clock, Carving Set
Set Knives and Forks
Silver Spoon Tray
Cut Glass Fruit Dish
Silver Bread Tray, Etc.

The Famous Gundy Clapperton Cut Glass

Every piece the work of an artist.

Genuine Limoges and Royal Crown Derby China.

For "Her"
Wrist Watch, Jewel Case, Diamond LaVallier, Pearl Necklet, Gold Brooch, Diamond Brooch, Bracelet, Silver Mesh Bag, Parisian Ivory Toilet Set.

For "Him"
Signet Ring, Military Brushes, Cigarette Case, Case of Pipes, Watch and Chain, Cuff Links, Tie Pin.

Come to VULCAN to do your shopping. All the stores have a large stock and are anxious to serve you.

Diamonds---Waltham Watches---Clocks---Community Silver Plate

Every article sold in our store carries our personal guarantee "Your money back if you do not Get SATISFACTION"

Please Do Your Xmas Shopping Early

K. C. Jacques
YOUR JEWELLER...

VULCAN :-: ALBERTA

BALED HAY

I have a quantity of baled timothy and prairie hay for sale in ton or carload lots.

J. L. SLOANE, Phone 60

Poultry to Sell ?

We are making up a carload of poultry, chickens, turkeys, ducks and geese, to ship December 11th. If you have any to sell get in touch with

PHONE NO. 7

4 x Market

Before buying a Phonograph come and hear the NEW

Edison Disc Phonograph

Unequalled in tone, no needles to change, automatic stop.

COPE DRUG CO.

VULCAN, :-: ALBERTA

ARMADA RED X CONCERT

A house packed to overflowing awaited the people from Vulcan last Wednesday evening at the Armada schoolhouse, the occasion was an address and concert on behalf of the Red Cross Society of Armada.

Mr. S. Galbraith occupied the chair and in a brief but appropriate speech he opened the proceedings of the evening.

The Rev. A. R. Schrag who had as the title of his address 'The Red Ensign and the Red Cross', dwelt on the work done by the soldiers of Canada and the Red Cross organization. He gave figures showing in what a wonderful manner and in how many ways the work of mercy was succouring the men who were doing the fighting. Although this was the most terrible war of all time and men had devised more effective methods of destruction than ever were known before, the work of the Red Cross rendered possible the saving of a greater percentage of soldiers' lives than ever before. And this great Red Cross work depended on the sympathy and the labours of men and women at home. The call was to everyone to help. Women could sew and the men could give the money with which to furnish the articles to sew. It was a work of great mercy and everyone should strive their utmost to help it as much as possible.

During the evening songs were contributed by Miss Peace, Mrs. Simons, Mr. W. A. Howes and Mr. G. M. Whicher, readings by Miss Peace and Mr. Simons, and a pianoforte solo by Mr. R. W. Glover. The performance was heartily enjoyed by all present.

At the close of the concert a vote of thanks to the visitors from Vulcan was proposed by the chairman and the meeting carried it unanimously by a clapping of hands. Mr. J. A. Lindsay thanked the gathering for the cordial welcome and appreciation and promised another concert any time Armada people would like one. At the close of the evening supper was served.

Union Government

is concentrating its efforts to win the War. It has gone about raising reinforcements in the only practical way; under the Military Service Act, 1917.

Laurier, Bourassa and their adherents admit their intention of holding up reinforcements so urgently needed in the trenches.

Where do YOU stand ?

To Back up the Boys—
To Hasten Victory—
To Win the War—

SUPPORT UNION GOVERNMENT

To Women Voters: Every woman may vote who is a British subject 21 years of age, resident in Canada one year, and in the constituency 30 days, who is the mother, wife, widow, daughter, sister or half-sister of any person male or female living or dead who is serving or has served without Canada in any of the Military forces, or within or without Canada in any of the Naval forces of Canada or of Great Britain in the present war, or who has been honorably discharged from such services and the date of whose enlistment was prior to September 20th, 1917.

Unionist Party Publicity Committee.

14

WANT ADS ESTRAYS

Say you saw it in the *Advocate*. The happy medium for buyers and sellers throughout the district. Buy what you want, sell what you don't want. Single insertion for 25 words or less 50c, 3 insertions for $1.00 Payable in advance. All ads must be in the Advocate office not later than 10 a. m. on Wednesday morning.

BUSINESS CARDS

BRANT NEWS

G. B. McKay, Ira Olsen and Masters Herbert McKay and E. Olsen motored to Calgary last Friday.

Mrs. Esther Sheldon was very agreeably surprised by the ladies of Brant on Saturday evening on the occasion of her seventyeighth birthday.

Miss Vera McCue was a visitor to Vulcan on Saturday.

Mr. Fred Sheldon and his mother motored to Calgary during the past week.

Mr. and Mrs. McKay, Jay Green and Bessie Thomas attended Lodge in High River on Wednesday.

Jay Green, G. B. McKay, Fred Sheldon and H. A. McNeil motored to Vulcan on Tuesday.

Mr. and Mrs. Shultz, Mrs. Johns Mrs. Ford and Miss L. Olsen motored to Calgary during the week

Messrs. Vernon Parker and T. L. Berringer were High River visitors on Friday.

The new manager for the Bank of Hamilton, Mr. Ballantyne, of Snowflake, Man., has arrived, accompanied by his wife and son

Mr. Jones, who was substituting for Mr. Travers, has returned to Vulcan. It is rumoured that he left with joy.

Miss J. L. Sangster was visiting Mrs. Warren Shultz on Thursday.

Miss Margaret Johnson of the Tarry-a-while ranch spent the weekend in Calgary.

Mr. Fred Sheldon, our station-agent, is enjoying a two weeks' vacation. Mr. Lave is relieving him.

Mr. G. B. Nelson has returned to his home in Nelson, B. C.

Mrs. R. B. Miller is suffering from an attack of la grippe.

Mr. A. J. Spankie's little children are suffering from severe colds.

Jas. Teleffson spent the week end in Calgary.

Phone Your Want Ads to the *Advocate*
PHONE NO. 36, Vulcan

FOR SALE—1 Fumed oak library table and 2 chairs. For sale immediatly. For information apply Mrs. R. D. Stowell, phone 18 or 54. 1-tf

FOR SALE—1 Kitchen stove, 1 heating stove and 1 chicken house in town. Apply to the Advocate 19-tf

ESTRAY—From Hearnleigh, two 3 year old filly colt, one a roan and one a bay with white face and feet. Branded on left shoulder. Reward for information P. J. Haslam, Hearnleigh P.O., Alta. Phone 902. 19-3

ESTRAY—From Sec. 14-16-25, on or about Aug. 1st, one brown filly, white stockings on hind feet, white star in face branded on left shoulder. $10 reward for recovery of same. H. W. Johnston, Vulcan. 17-3t

FOR SALE—Five good work horses, four mares and 1 gelding, weight about 1200, all broken, also one yearling mare colt. D. O. Robinson, Box 12, Vulcan. 17-3

ESTRAY—From Broadway district, 1 brown horse, aged 7 years old. Indistinct brand. $15 Reward for information. H. H. Montgomery. Nanton P.O. Phone R1807, Alberta. 17-3

WANTED—Position by man and wife used to handling stock, woman good cook. Apply to Advocate Office. 19 3

ESTRAY—Bay mare no white marks weighs about 1150, branded on left or right shoulder. $15.00 reward for return to H. C. Jacques, Vulcan. 12-tf

FOR SALE—Good half section farm for sale, 2 miles from town. A. McDonald, Vulcan. 16-tf.

BRAND CARD—Horses branded on left shoulder. Cattle left ribs. Richard Bredrick, Eastway, Alberta.

W. J. ELLIOTT, Blackie, owner, of cattle with the following brands:

left ribs — left thigh — left thigh

Any information regarding any of the above cattle will be thankfully received. 41-tf.

Anyone seeing horses bearing this brand on right shoulder are asked to report whereabouts of same to Arthur Mitchell, Vulcan, Alberta.

Vulcan Market Report

Spring Wheat, No. 1	2 01
" No. 2	1.98
" No. 3	1 95
Rejected No. 1	1.95
" No. 2	1.88
" No. 3	1.82
Oats, No. 2 C.W.	.56
" Extra No. 1 Feed	.54
" No. 1 Feed	.50
" No. 2 Feed	.46
Barley, No. 3	1.00
" No. 4	.95
Feed	.85
Flax No. 1, N. W	2 70
" No. 2, C. W	2 67
" No 3, C.W	2 47
Rye	1.50
Eggs	.45
Butter	.45
Hogs	.14
Dressed Hogs	.17

For Quick Sale

Fork Touring Car, like new $425
Chevrolet Runabout - $250
" Touring - $400
" " - - $500

J. WOLFE, Vulcan

Auction Sale

OF

12 head of horses, 7 head of cattle, farm implements and household furniture.

The property of Mr. A. L. Flebott, Ensign, the South 1-2 of 7-18-25-4, 2 miles north of Ensign, on

Tuesday, Dec. 11

Commencing at 12 o'clock sharp

TERMS CASH. NO RESERVE

Lunch Served

A. H. Eby Clerk, High River

Jack Tompson Auctioneer, High River

FARM LANDS

Are you interested in a really good farm land proposition? If so read following carefully and one of them may appeal to you.

Write for further information

640 ACRES. On the Rosebud. 200 acres ready for crop. All fenced and cross fenced. Good set of buildings. Running water and never-failing springs. Thousands of acres of open range with the finest grass and plenty of running water. This is a first class wheat district as well as giving you the opportunity of running hundreds of head of cattle. Close to transportation and the price only $37.00 per acre.

480 ACRES. Beiseker district. Close to the Rosebud. Unlimited open range. This is a fully improved farm with 440 acres under cultivation. An up-to date set of buildings and fine water. No waste land. No stone. No gumbo. All fenced and cross fenced. 4 1 2 miles from town, and school adjoining. This is a snap, as there never have been any failures in this district. Price $50.00 per acre. Terms

The above lands will bear the minutest inspection, and if you are in the market for something of this kind, do not fail to look into these. We also have a large number of good buys in the Parkland and Stavely districts.

Arthur J. Gehm & Co.

No. 134, 9th Ave. West. Op. Palliser Hotel, Calgary

Dr. A. T. SPANKIE
M. D., C. M.
Eye, Ear, Nose and Throat Specialist
Office rooms, 121-122 New P. Burns Building, Corner 8th Ave and 2nd St. East, Calgary.
Office Phone M2848
Residence Phone M2077
Interne and House Surgeon, Manhattan Eye, Ear, Nose and Throat Hospital, New York City, 1911-1914.
Specialist to Calgary School Board

Village of Vulcan
Tenders Wanted
Tenders are required for the building of three fire walls within the Village. Particulars may be had from the office of the secretary treasurer.
A. J. FLOOD, Secretary treasurer to the council of the Village of Vulcan 18-3

T. J. Butler

Harness manufacturer. We are now ready to take your order for any kind of harness you want, and make it to suit. Remember the big line of auto robes in fur and imitation. Horse blankets from 2.75 up. Complete line of horse goods always on hand.

Harness Repairing
Neatly and Promptly Done
Try a bottle of Hanford's Balsam for that wire cut.
T. J. BUTLER

BOOKKEEPING
By the job or month.
Accounts Collected on Commission. Reasonable Rates.
J. C. McDONALD
Care of Mrs. Clappeson, Vulcan, Alta.

Dr. W. H. McLaren
(DENTIST)
Office in McRae's Block. Next door to General Service Garage.
VULCAN —:— ALBERTA

George L. Jacques
Undertaker and Embalmer
Residence Neptune Street
Parlars corner of Railway Avenue and Vulcan Street.
Modern Equipment.

CANADIAN PACIFIC
Visit the Alberta Winter Fair at Calgary, December 11th to 14th, 1917
Single Fare for the round trip from all stations in Alberta
Going dates Dec. 10 to 13
Return limit Dec. 17, 1917
Travel via the Canadian Pacific Railway "The World's Greatest Highway"
R. DAWSON, District Passenger Agent, Calgary, Alta.

LUCY A. SIMONS
Science of the voice and children's pianoforte.
Late directress music department State Normal School, San Diego, California.
For dates and information phone 46. Residence corner Apollo and Pacific Avenue, Vulcan.

The Churches

VULCAN PRESBYTERIAN CHURCH (A Community Church) Rev. A. R. Schrag, B. D., Minister. Manse Apollo St Phone 24. Divine Worship Lord's Day at 11 a. m. and 7:30 p. m. Bible School Session at 12 a.m. Ladies Aid Society meets last Thursday in each month.

Professional Cards

For Information Regarding Vulcan and District
Write the
Secretary of the Board of Trade
VULCAN, ALBERTA

R. W. Glover
Agent for Mason & Risch Pianos
VULCAN - ALBERTA

Herbert J. Maber
Solicitor and Barrister
Vulcan Street, Vulcan, Alberta.

R. K. B. KNOWLES, M.D.
Physician and Surgeon
VULCAN - - ALBERTA
Phone 44

DR. AGNEW
(Dentist)
Office in Imperial Hotel, Vulcan.

L. H. STACK
Barrister, Solicitor and Notary
Insurance. Money to Loan.
Bank of Hamilton Chambers
Phone 69. Vulcan, Alberta.

Dr. W. J. BODDY
Veterinary Surgeon, Graduate of Ontario Veterinary College, Toronto, 1903. Member of Alberta Veterinary Association. Calls left at
Sloanes Livery, Vulcan

A. O. BROWN
M.D., C M.
Physician and Surgeon, Temporary office at residence, Vulcan Street, Phone 84. Vulcan, Alta.

Miss Belle Peace
Tuition in Voice Training and Piano.
Training received at Alma College, St. Thomas and Toronto Conservatory of Music. Post Graduate Certificate.
For terms apply at residence of Mrs. H. W. Reeves, Vulcan.

JACK THOMPSON
AUCTIONEER
MAKE YOUR DATES WITH
FLOOD & WHICHER
Real Estate Agents
VULCAN - ALBERTA

Clarence Davis
Auctioneer
Live Stock and Farm Sales a Specialty
Champion, Alberta
See Arthur Mitchell & Co., Vulcan, or Phone 204, Champion, for dates.

AUCTIONEER
H. E. ELVES
Provincial Licence
For dates phone at my expense
LOMOND - ALBERTA

GEORGE TODD
BRAND READER
Owner of Horses branded YL on right shoulder. Vulcan, Alberta.

Lodge : Directory

VULCAN LODGE No. 74, A. F. & A. M. G. R. A. Regular meeting on the Tuesday on or before the full moon. Lodge of instruction two weeks before regular meeting. Visiting brothers welcome.
E. M. Clark, W. M.
D. C. Jones, Secretary.

I. O. O. F., SAMARITAN LODGE No. 91, VULCAN, ALBERTA.
Lodge meets every Wednesday, at 8.00 p. m. Visiting brothers welcome.
W. O. Torgerson, N. G.
S. V. House, Rec. Sec'y.

PETER GILLESPIE
Suits Made to Measure
French Dry Cleaning
VULCAN, ALBERTA

THE VULCAN BAKERY
BEST BREAD DAILY
Catering
F. SMART - - Vulcan

ED'S PLACE
The new White Restaurant on Vulcan street where you can get the best meal in town at any hour of the day.

B. C. RESTAURANT
Ice Cream
Meals served at all Hours
Ice Cream, Cigars, Tobaccos, Soft Drinks, Candies, Fruit.
VULCAN - - - ALBERTA

Queen Cafe
Meals at all Hours
Ice Cream
Confectionery and Candies
Cigars, Tobacco, Soft Drinks
VULCAN. - - Alberta.

C. H. Wheeler
Painter, Paperhanger and Decorator
McRae's Boarding House, Vulcan

MONEY TO LOAN ON FARM LAND
MACKEY-THOMPSON FARM MORTGAGES ST. PAUL, MINNESOTA
CONTRACTS, FIRST AND SECOND MORTGAGES BOUGHT

Synopsis of Canadian Northwest Land Regulations

THE sole head of a family, or any male over 18 years old, who was at the commencement of the present war, and has since continued to be, a British subject or a subject of an allied or neutral country, may homestead a quarter-section of available Dominion Land in Manitoba, Saskatchewan or Alberta. Applicant must appear in person at Dominion Lands Agency or Sub-Agency for District. Entry by proxy may be made on certain conditions. Duties—Six months residence upon and cultivation of land in each of three years.

In certain districts a homesteader may secure an adjoining quarter-section as pre-emption. Price $3.00 per acre. Duties—Reside six months in each of three years after earning homestead patent and cultivate 50 acres extra. May obtain pre-emption patent as soon as homestead patent on certain conditions.

A settler after obtaining homestead patent, if he cannot secure a pre-emption, may take a purchased homestead in certain districts. Price $3.00 per acre. Must reside six months in each of three years, cultivate 50 acres and erect a house worth $300.00.

Holders of entries may count time of employment as farm labourers in Canada during 1917, as residence duties under certain conditions.

When Dominion Lands are advertised or posted for entry, returned soldiers who have served overseas and have been honourably discharged, receive one day priority in applying for entry at local Agents Office (but not Sub-Agency). Discharge papers must be presented to Agent.

W. W. CORY, C.M.G.,
Deputy of the Minister of the Interior

N.B.—Unauthorised publication of this advertisement will not be paid for.